

10/1370/VARY
Primary Care Centre
Finchale Avenue, Billingham
Site location plan



? Crown Copyright 2007. All rights reserved. Licence number 100020449
Scale 1:1250 © A3

Remaining Site Area
1.04 Hectares (2.57 Acres)

Extent of Proposed boundary

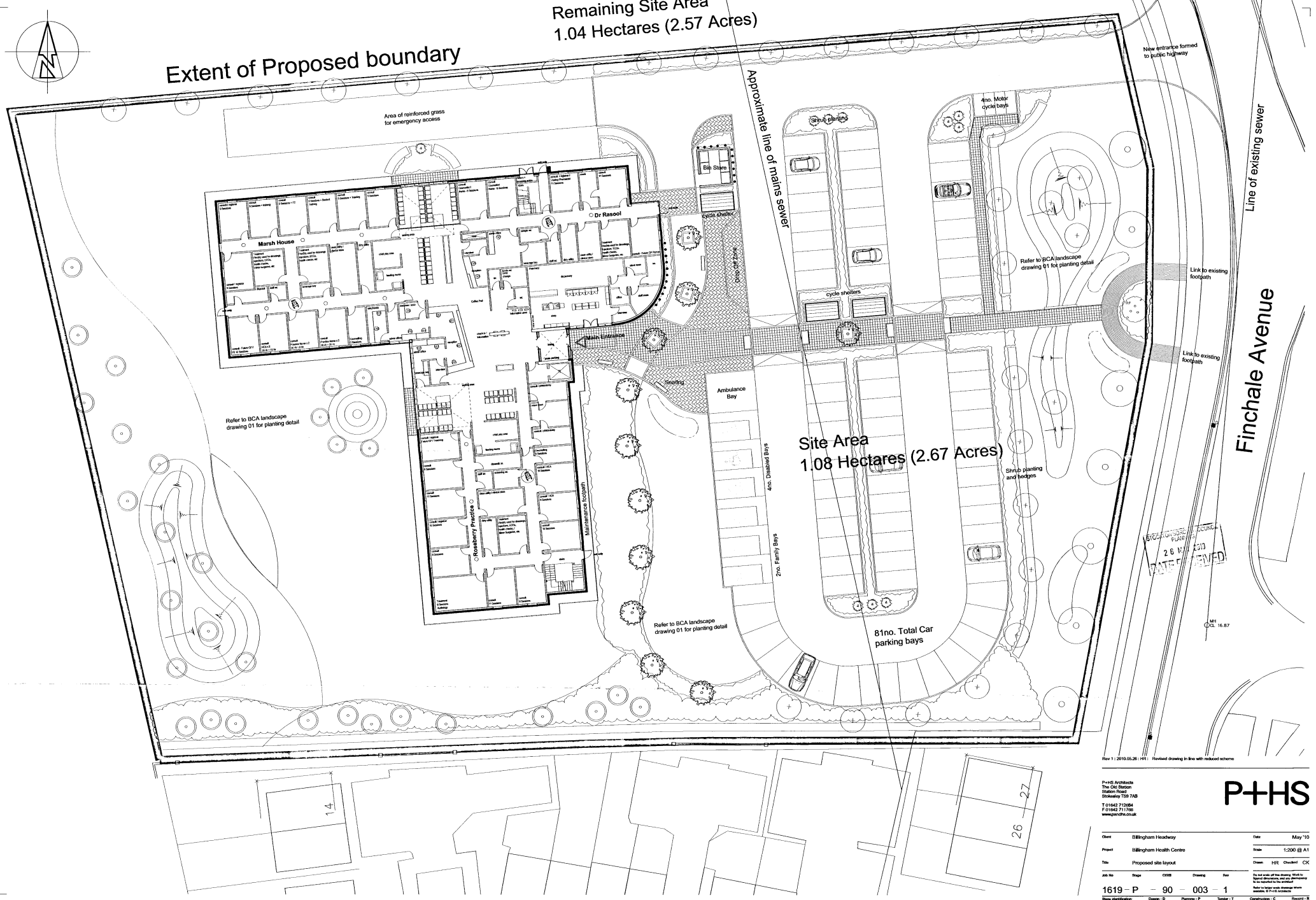

New entrance formed to public highway

Area of reinforced grass for emergency access

Approximate line of mains sewer

Line of existing sewer

Finchale Avenue

Refer to BCA landscape drawing 01 for planting detail

Refer to BCA landscape drawing 01 for planting detail

Link to existing footpath

Link to existing footpath

Site Area
1.08 Hectares (2.67 Acres)

Shrub planting and hedges

81no. Total Car parking bays

2.67 HECTARES
DATE RECEIVED

MH
D.L. 16.87

Rev 1: 2010.05.26: HR: Revised drawing in-line with reduced scheme

P+HS Architects
The Old Station
Station Road
Stokeway T99 7AB
T 01942 710264
F 01942 711706
www.p+hs.co.uk

P+HS

Client	Billingham Headway	Date	May '10
Project	Billingham Health Centre	Scale	1:200 @ A1
Drawn	HE	Checked	CK
Title	Proposed site layout		
Job No	1619-P-90-003-1	Rev	1
Step	Design - D	Planning - P	Tender - T
Step	Construction - C	Record - R	

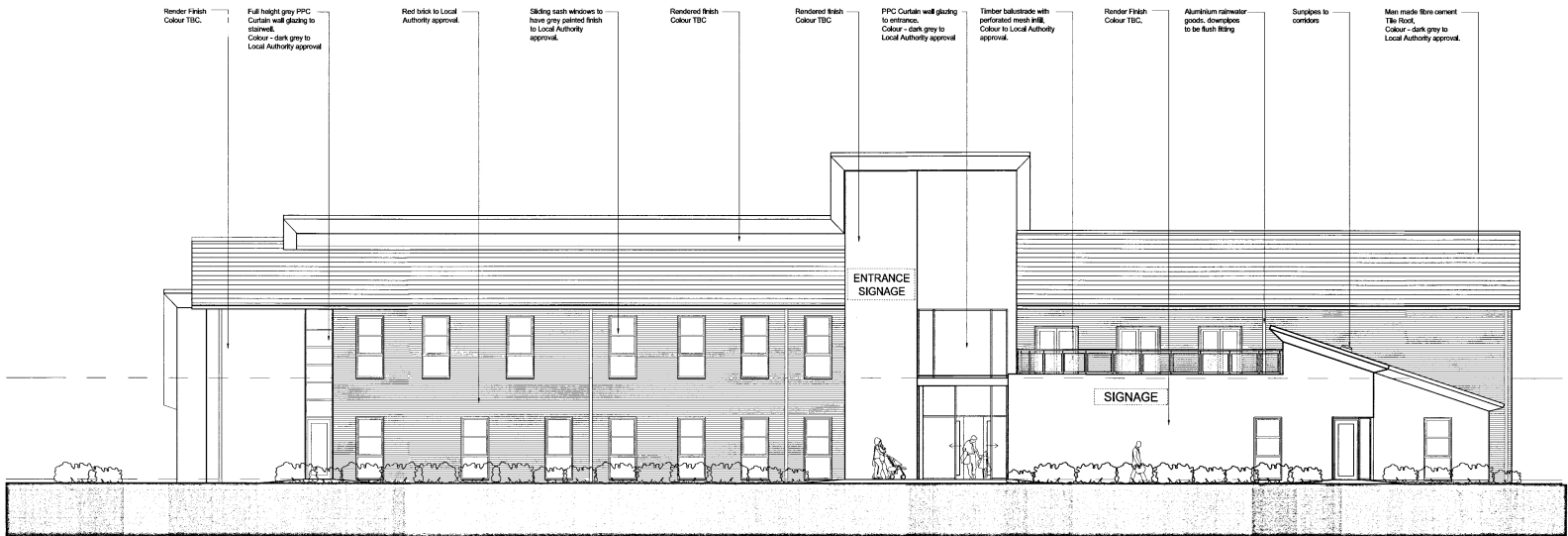

East Elevation

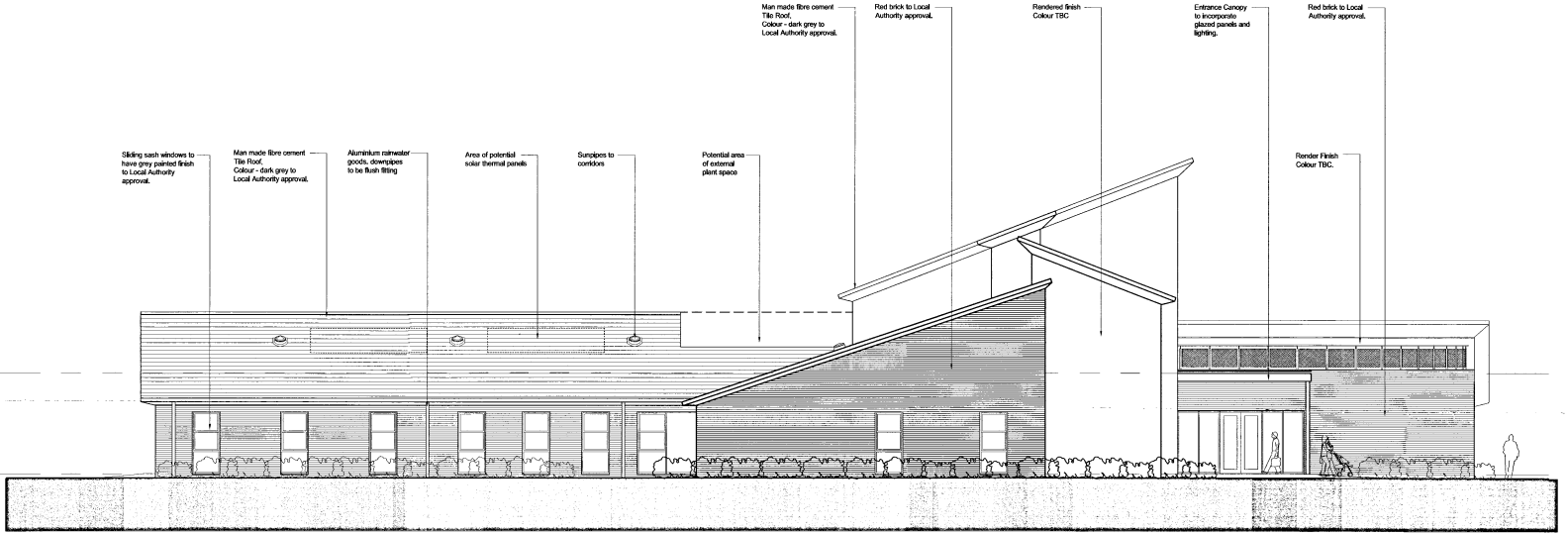

South Elevation

10/1370/VARY
 Primary Care Centre
 Finchale Avenue, Billingham

Proposed Elevations

10/1370 --

Rev 1: 2010.05.26: HR: Revised drawing in line with reduced scheme

P+HS Architects
 The Old Station
 Station Road
 Skelton TS14 7AB
 T 01642 712884
 F 01642 711708
 www.p+hs.co.uk

P+HS

Client	BBingham Healthcare	Date	May 2010		
Project	New Primary Care Centre, Billingham	Scale	100 @ A1		
Tier	East & South Elevations	Drawn	HR Checked CK		
J&J No	Step	CDR	Drawn	Rev	
1619 - P	- 20	- 001	- 1		
Stage description	Design - D	Planning - P	Tender - T	Construction - C	Record - R

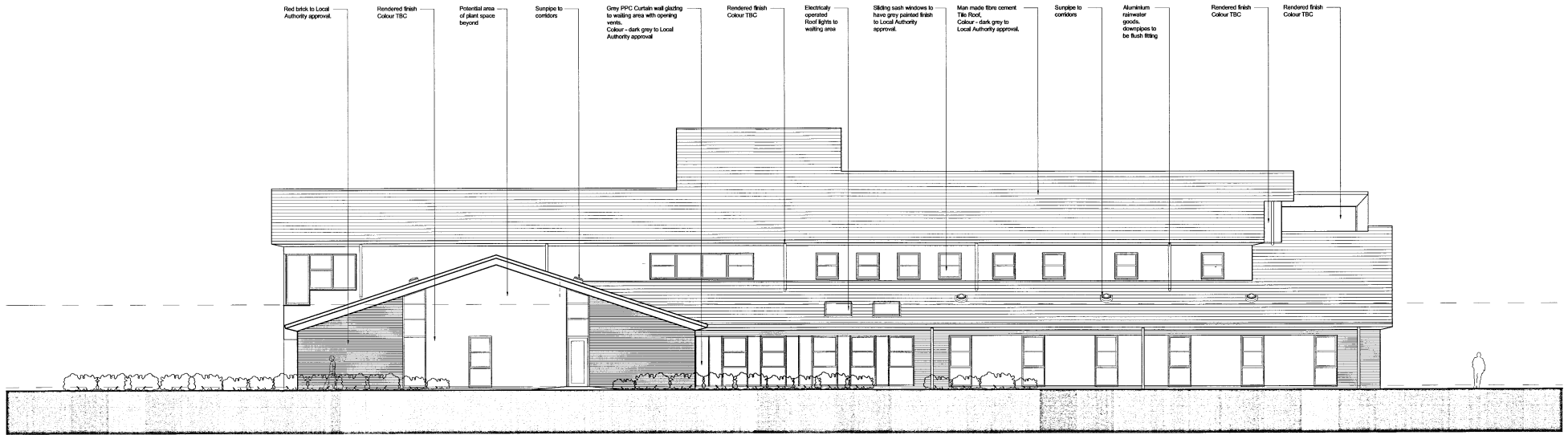

West Elevation

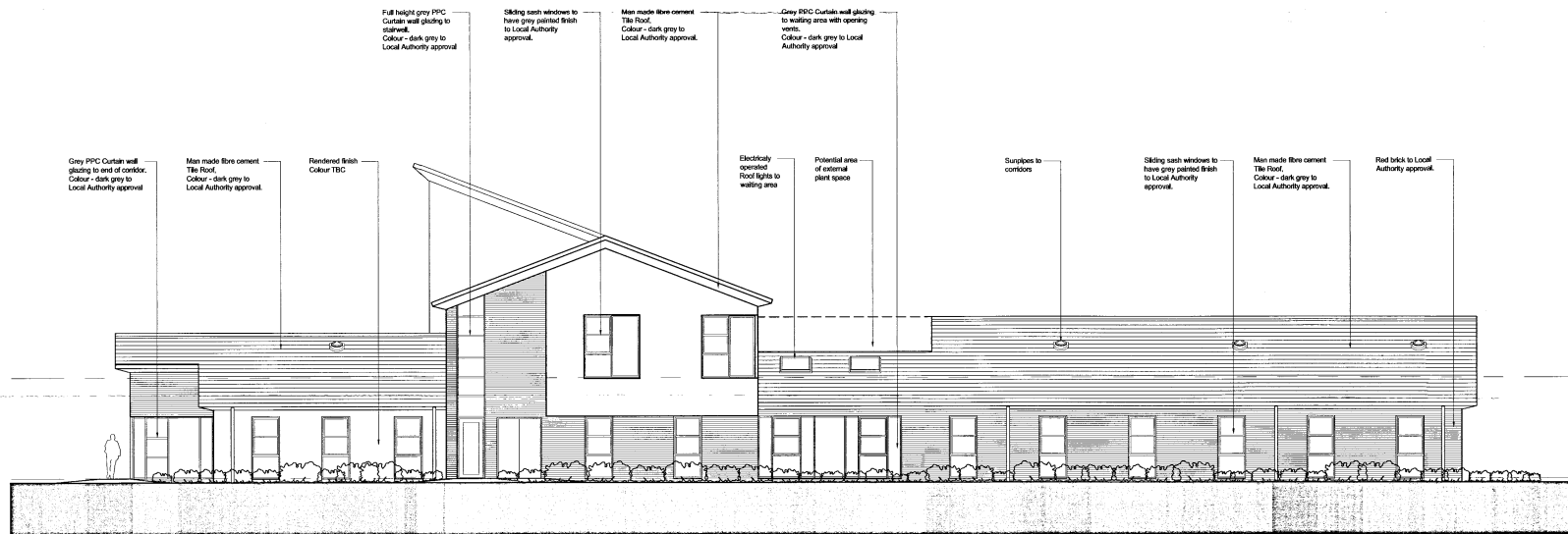

North Elevation

10/1370/VARY
 Primary Care Centre
 Finchale Avenue, Billingham

Proposed Elevations



10/1370

Rev 1: 2010.05.26: HR: Revised drawing in line with reduced scheme

P+HS Architects
 The Old Station
 Station Road
 Solihull B37 7YB
 T 01662 712884
 F 01662 711706
 www.pandora.com

P+HS

Client	BBillingham Highway	Date	May 2010
Project	New Primary Care Centre, Billingham	Scale	100 @ A1
Title	West & North Elevations	Drawn	HR
Checked	CK		
JAG No	Stage	CS29	Drawing
Rev			
<small>Do not scale off this drawing. Refer to original drawings and any amendments to the drawings for the contract.</small> <small>Refer to larger scale drawings where available. If not available.</small>			
1619 - P	- 20	- 002 - 1	
Stage description:	Design - D	Planning - P	Tender - T
Construction - C	Record - R		

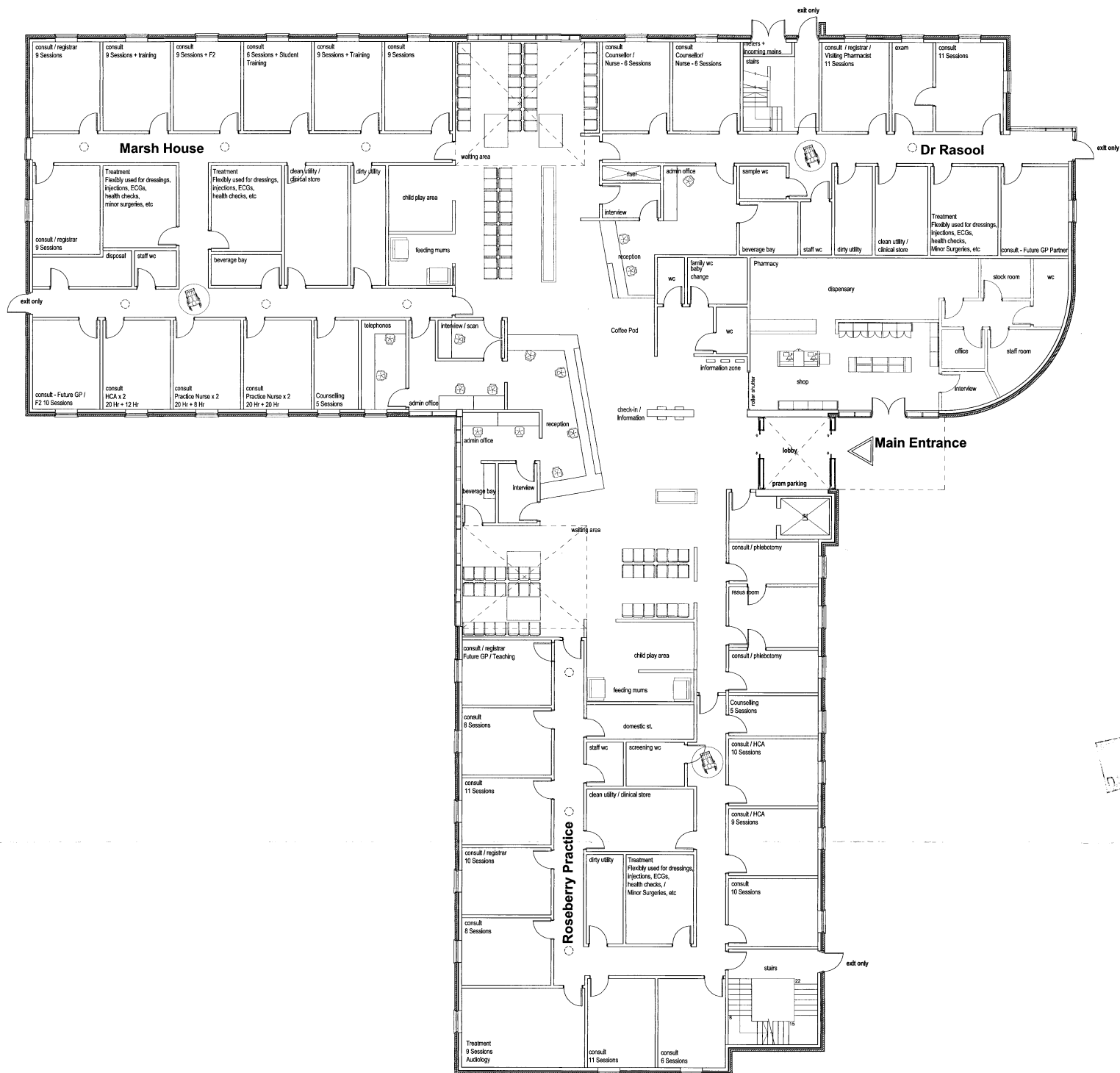

20 JUN 2010

10 / 137 C

Rev 1 : 2010.05.26 : HR : Revised drawing in line with reduced scheme

P+HS Architects
The Old Station
Station Road
Bilborough NG16 7AB
T 01842 712864
F 01842 711786
www.p+h.co.uk

P+HS

Client	Bilingham Headway	Date	May '10
Project	New Primary Care Centre, Bilingham	Scale	1:100 @ A1
Title	Ground Floor Plan	Drawn	HR Checked CK
Job No	Stage	Client	Drawn
1619 - P - 22 - 001 - 1			
Stage	Design - D	Planning - P	Tender - T
	Construction - C	Project - R	

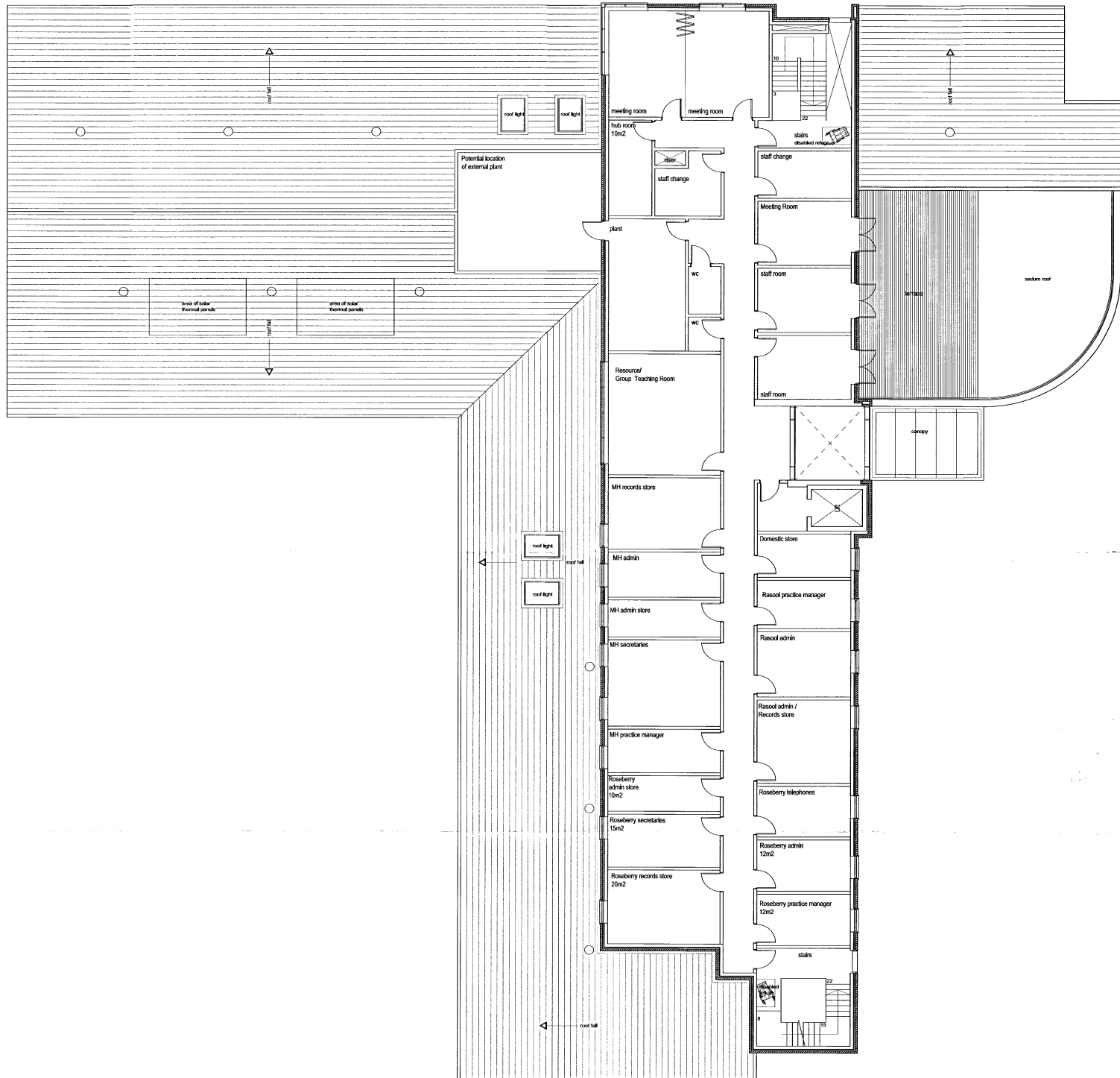

10/1370 --

Rev 1: 2010.05.26 1HR: Revised drawing in line with reduced scheme

P+HS Architects
The City Station
Station Road
Stokeley 159 7AB
T 01942 710066
F 01942 711788
www.pandhs.co.uk

P+HS

Class	Billingham Headway	Date	May '10
Project	New Primary Care Centre, Billingham	Scale	1:100 @ A1
Title	First Floor Plan	Drawn	HR
		Checked	CK
JMB No	Stage	CSB	Drawn
1619 - P	- 22	- 002 - 1	Rev
Stage description	Design - D	Planning - P	Tender - T
	Construction - C	Install - I	

Do not scale off the drawing. Work to the dimensions and dimensions to be reported on the contract. Scale to other units always unless otherwise stated.

Proposed East elevation

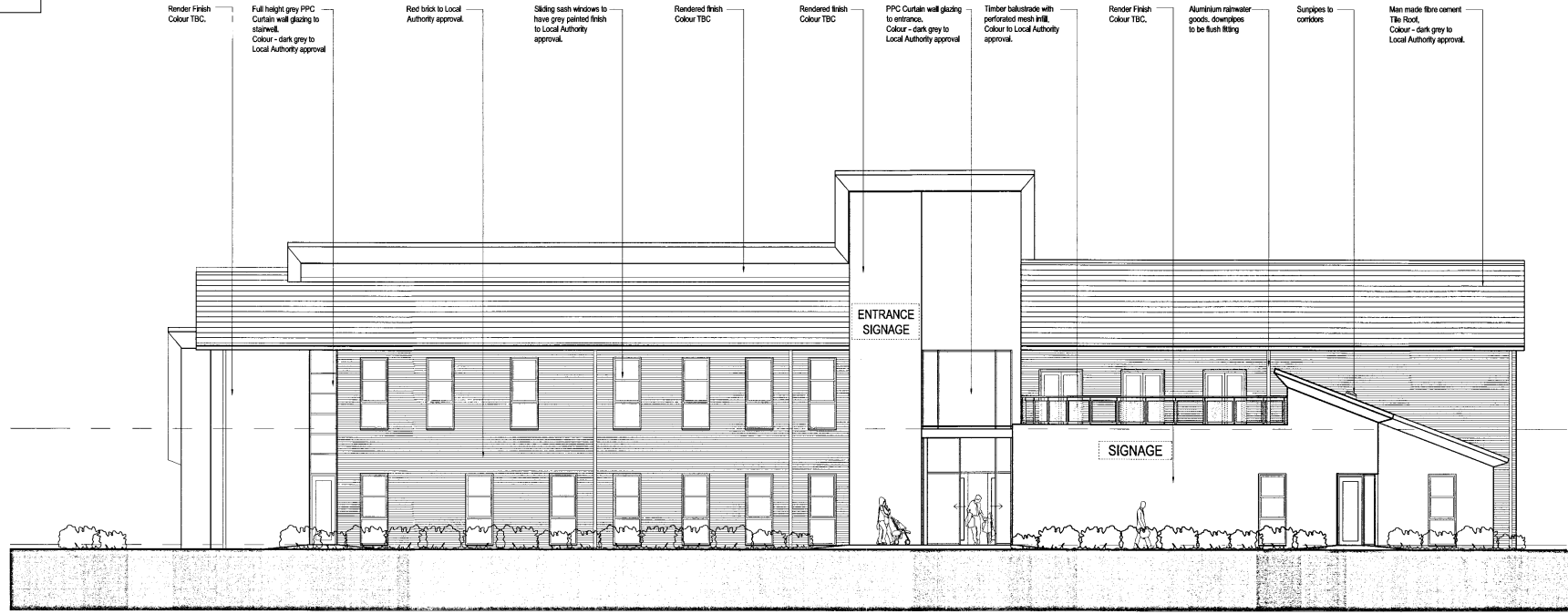

Previously approved east elevation

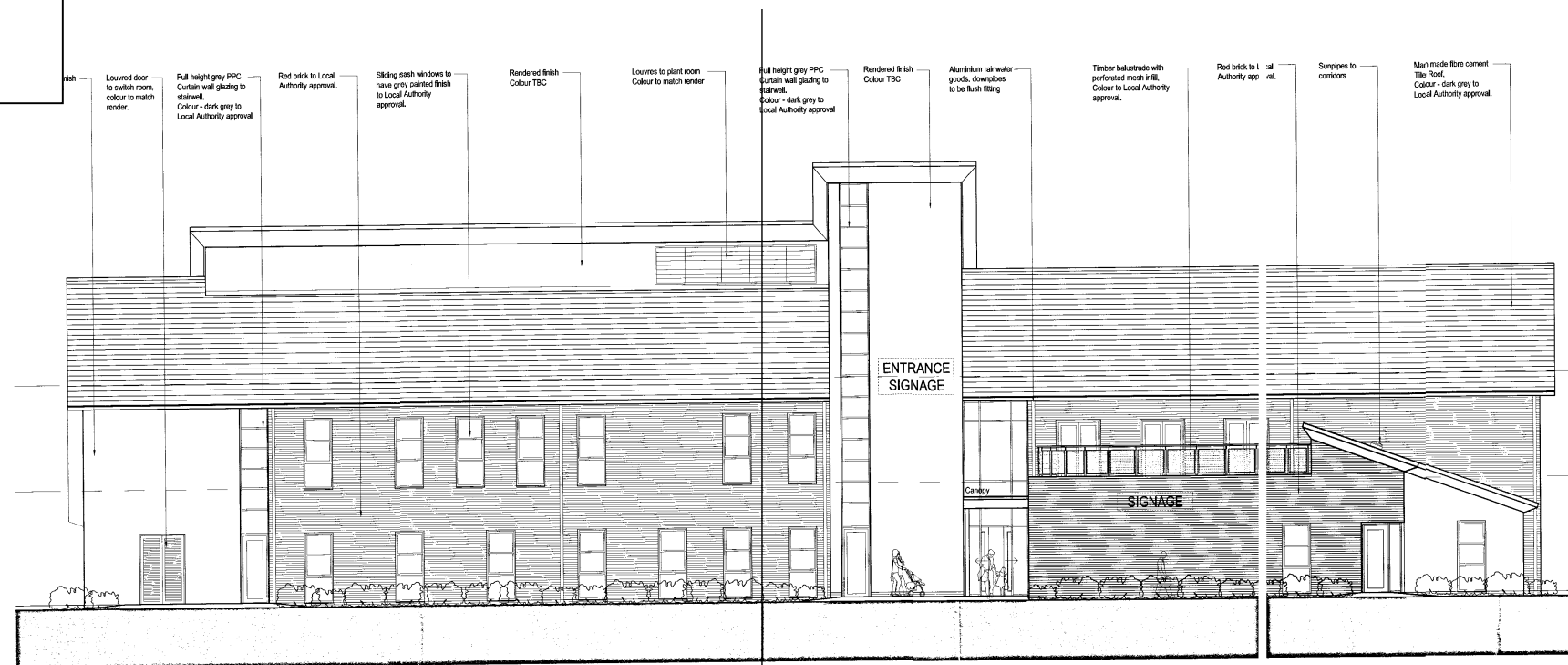

Proposed South elevation

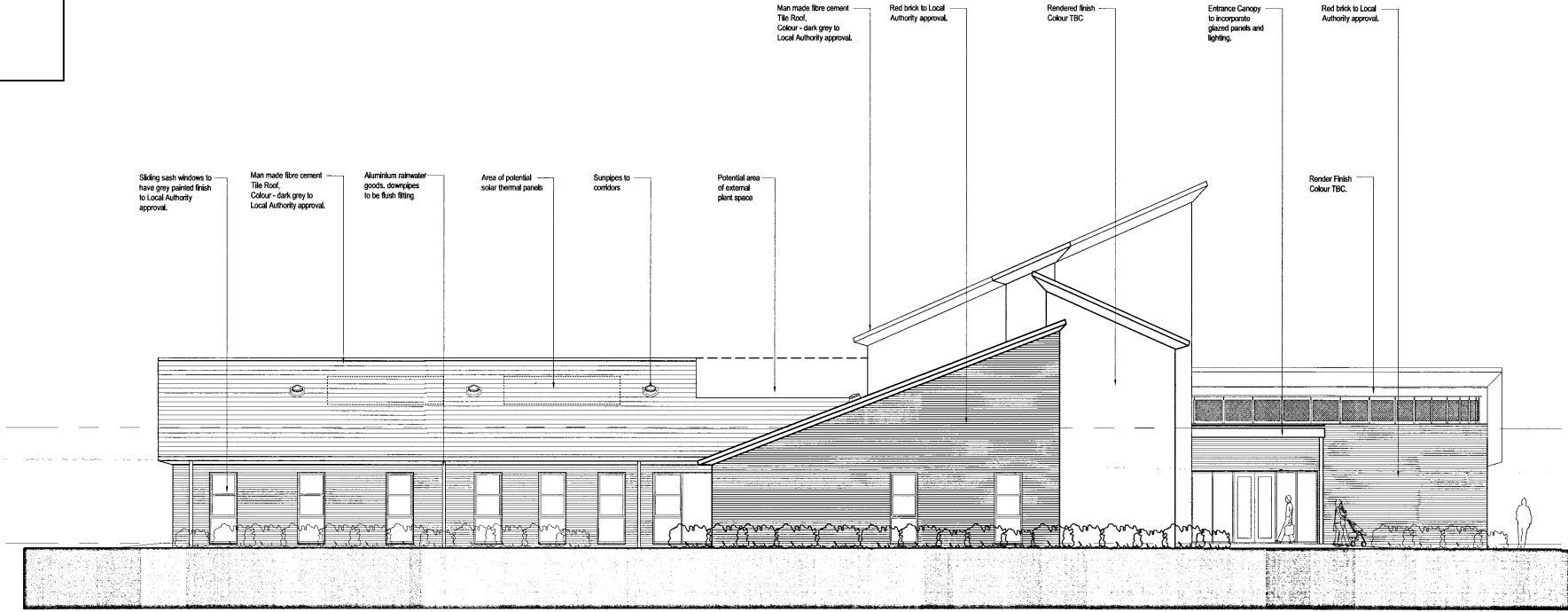

Previously approved south elevation

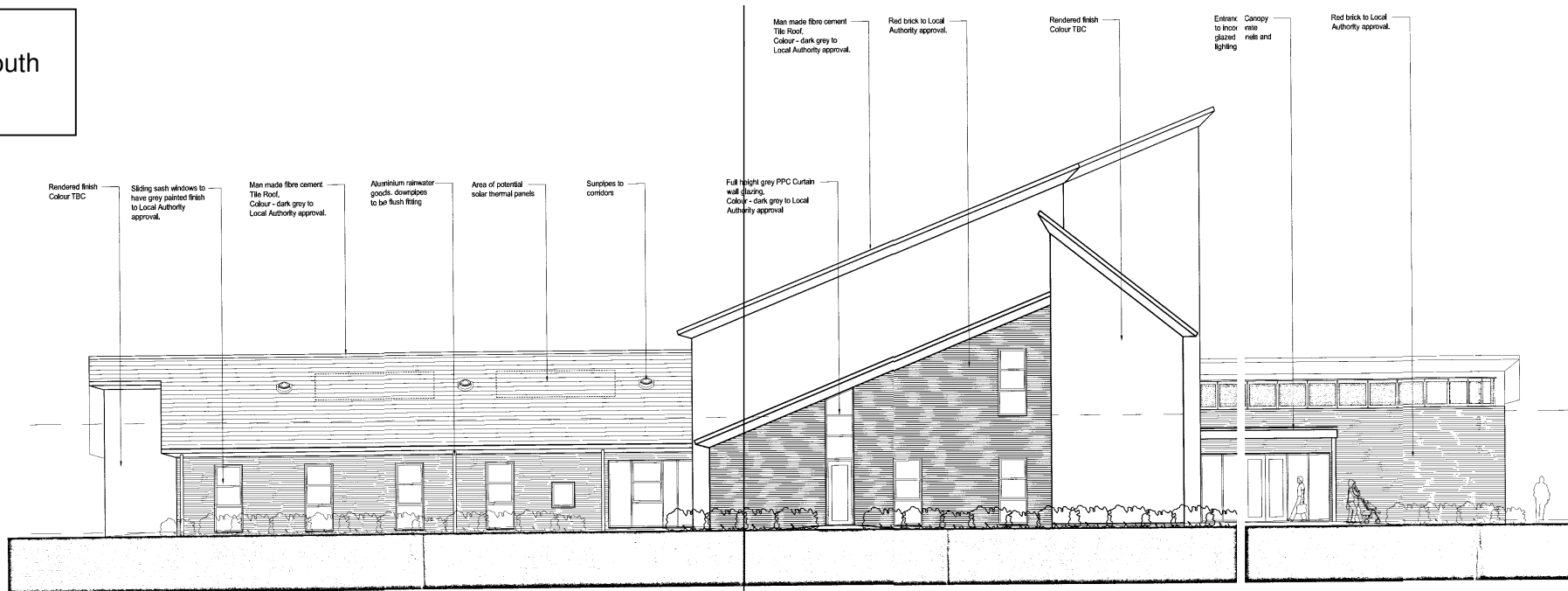

Proposed north elevation

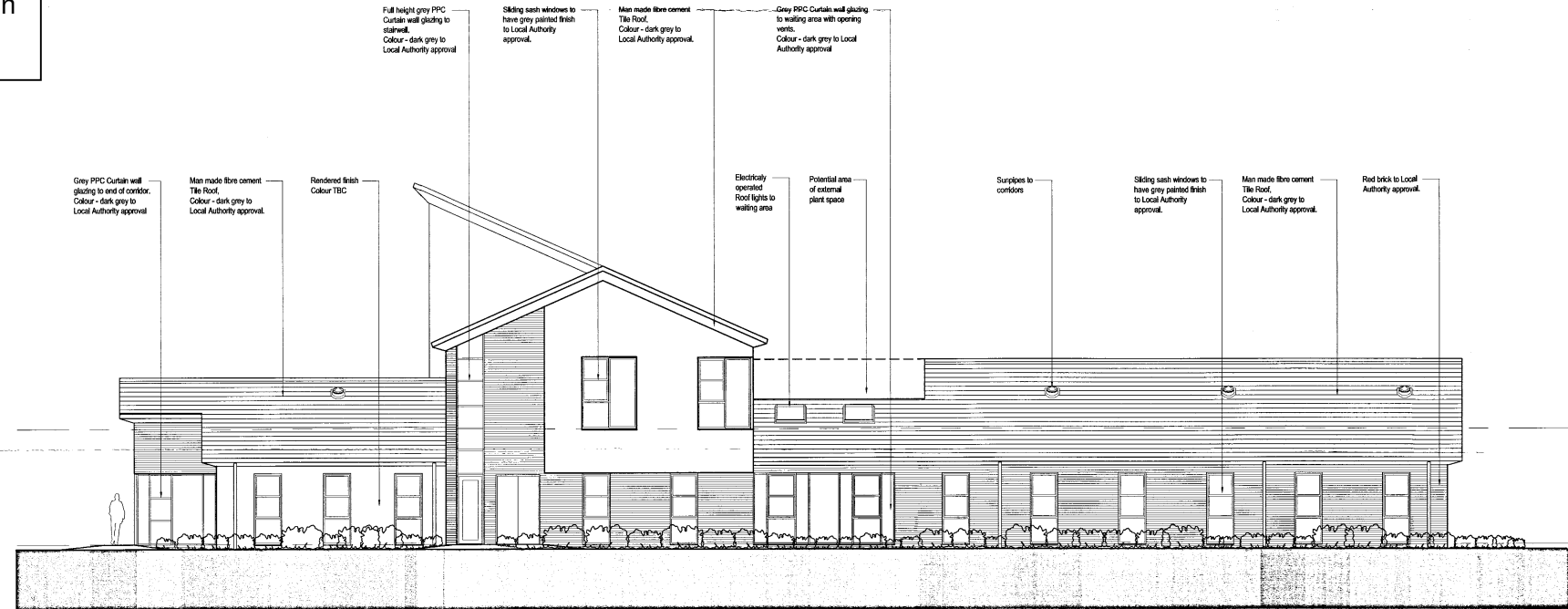

Previously approved north elevation

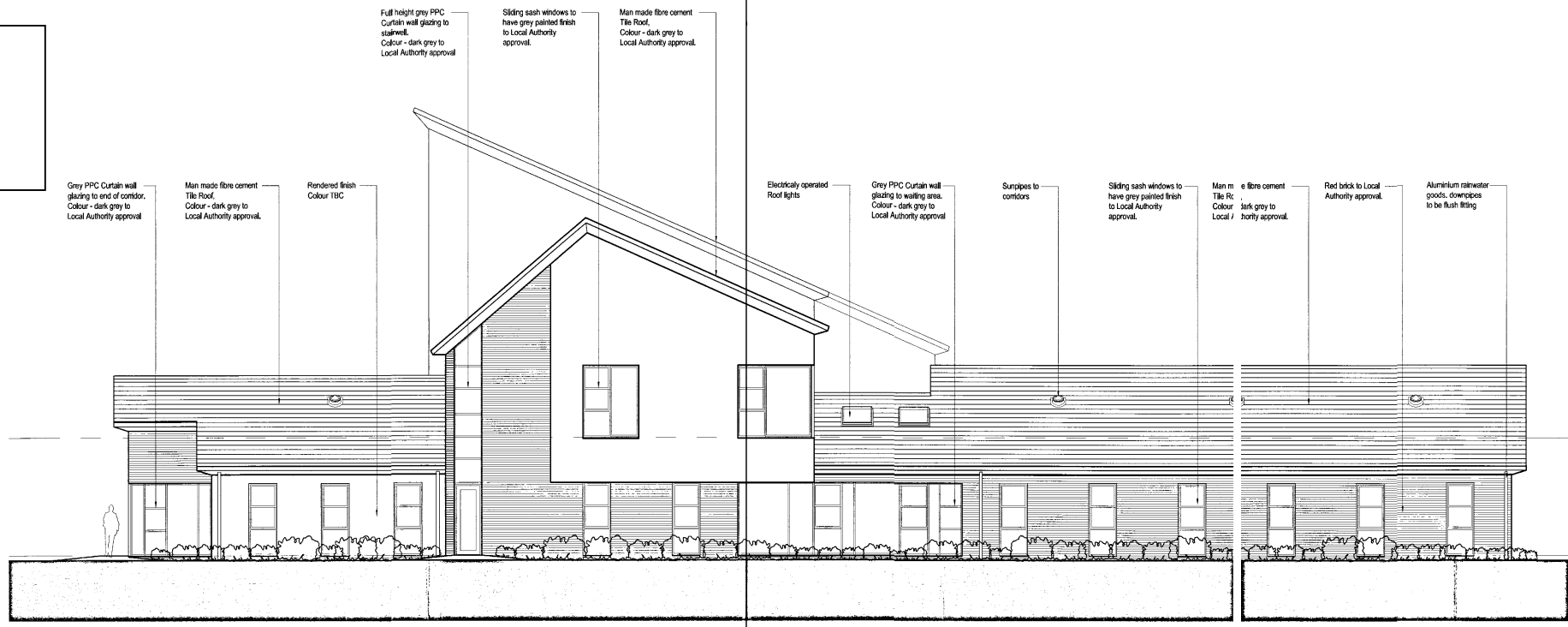

Proposed west elevation

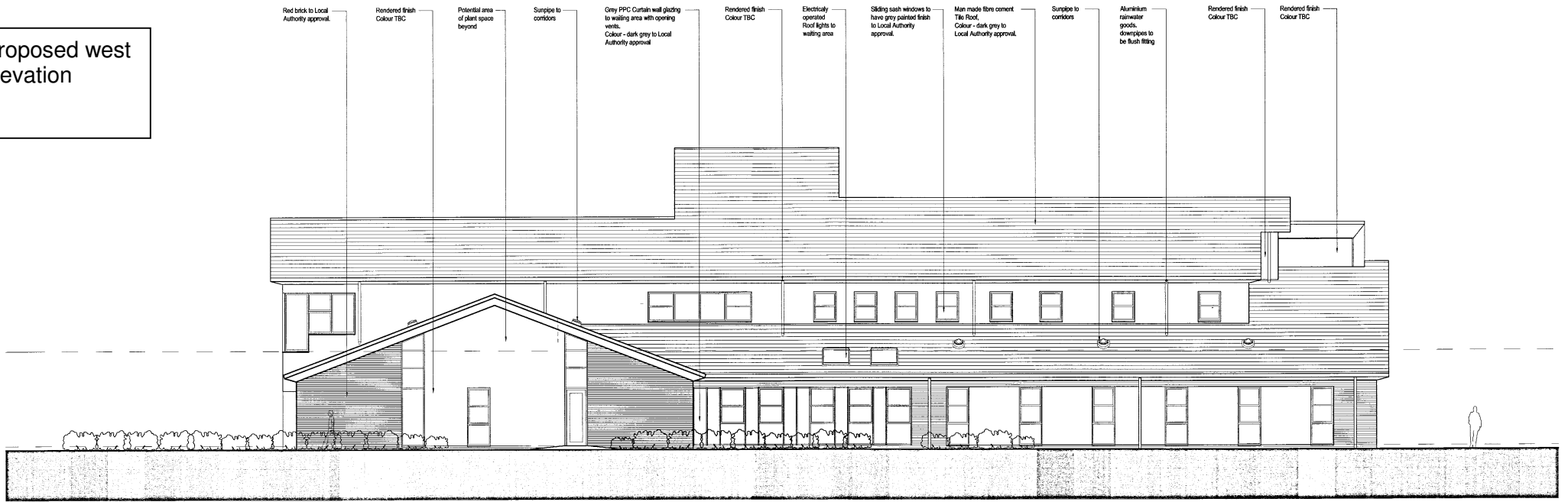

Previously approved west elevation

